

Polka aus St. Andrä

www.klarinettennoten.info

Volkswise

Klarinette in B

Klarinette in B

Klarinette in B

Bassklarinetten
in B

§ A

7

15

1. 2.

Polka aus St. Andrä

Polka aus St. Andrä

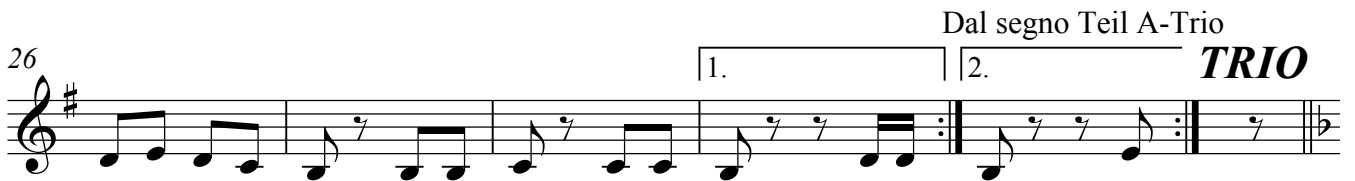
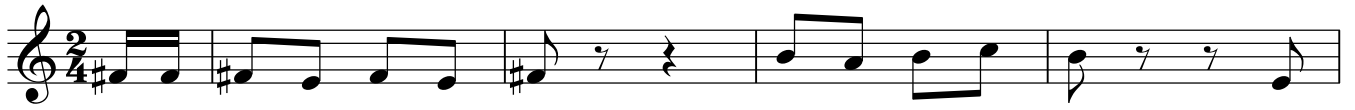

Polka aus St. Andrä

5 **A**

13

20 **B**

26 **C**

Dal segno Teil A-Trio **TRIO**

1. 2. FINE

Dal Segno Trio

22 **B**

1.

Dal segno Teil A-Trio

TRIO

30 **C**

2.

3.

4.

Dal Segno Trio

The 'Dal Segno Trio' section consists of four staves. The top staff is in treble clef, the second staff is in treble clef with a sharp sign (F#), the third staff is in treble clef, and the bottom staff is in bass clef. The music is written in a key signature of one flat (B-flat). The notation includes eighth and sixteenth notes, rests, and accidentals. The first staff has a melodic line, while the other staves provide harmonic support with various rhythmic patterns.